

## The roadmap to your car licence

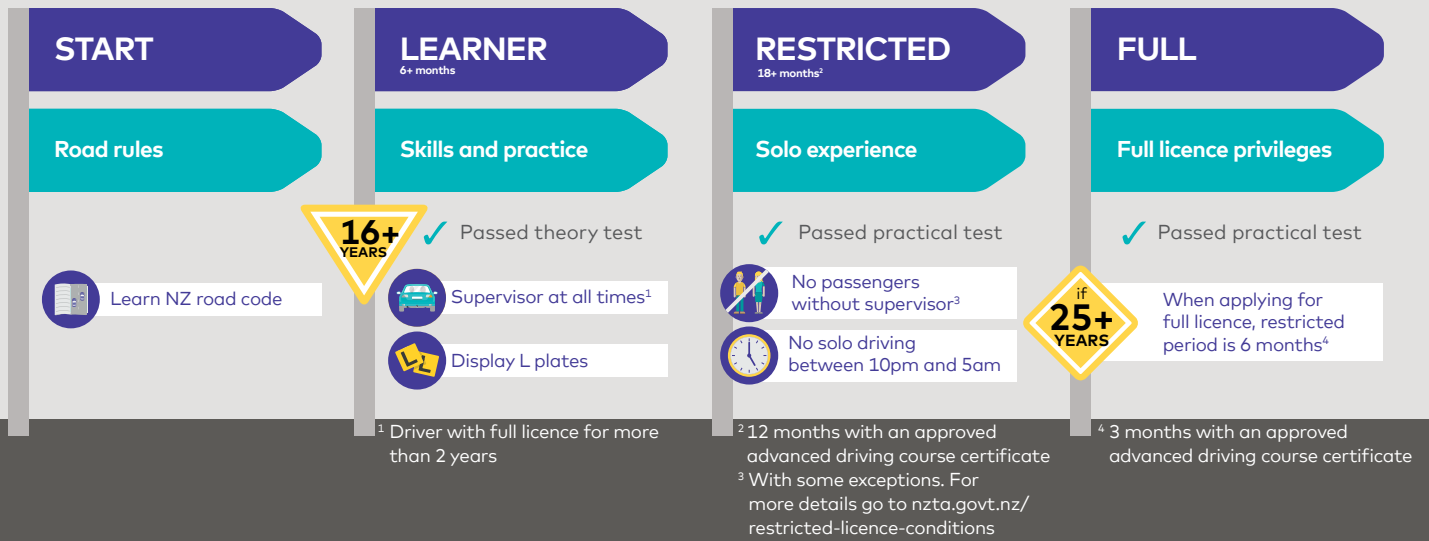

## Booking your learner licence test



ID required



Fill in application form (available at [nzta.govt.nz/form-dl1](https://nzta.govt.nz/form-dl1) or licensing agent)



Book at a licensing agent in person



Photo taken when booking



Eyesight checked when booking

**Cost**

**\$96.10\***

\*Costs as of 1 October 2023, subject to change

## ID required for booking



Current NZ passport

OR

- Expired NZ passport (up to 2 years)
- Overseas passport
- Original NZ birth certificate



+

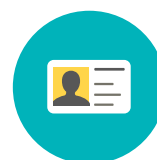

- Student ID
- IRD number
- Bill/bank statement
- Community Services card
- Kiwi Access card

Must have at least one photo ID – for full details see [nzta.govt.nz/id](https://nzta.govt.nz/id)

## Test tips



Can get extra time if you have reading difficulties



Can use a reader if you have reading difficulties



Can sit in other languages

- Chinese
- Hindi
- Māori
- Samoan
- Tongan
- Arabic
- Gujarati
- Korean
- Filipino
- Punjabi
- Thai

## How to prepare



Road code  
drive.govt.nz



Test yourself  
drive.govt.nz



Buy a road code from  
a bookshop or borrow  
one from a library



Community  
learner licence  
workshop

## What happens in the test



30 minutes  
to complete



Computer test

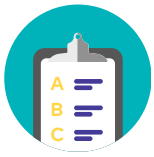

Multi-choice



Must get 32 questions  
right to pass



All questions based  
on road code

## On test day



Arrive early,  
at least  
10 minutes before



Take photo ID



Take glasses if you  
wear them



Report and  
wait inside

## When you get your learner licence



Take your licence  
with you at  
all times



Must display  
L plates



Zero alcohol  
for under 20s



Must have supervisor  
(full licence for 2 years)  
with you at all times

## Now you have your learner licence – what next?



Check out lesson plans  
online at drive.govt.nz or  
using the Drive Go app



Start out slow and  
build up practice



Practise in the safest  
vehicle possible



Expect mistakes –  
they're a part  
of learning



Seek help from a  
driving instructor  
if you can



Plan lessons  
beforehand



Don't make lessons  
too long



Aim for 120 hours  
practice before going  
for restricted

DRIVE

Te Kāwanatanga o Aotearoa  
New Zealand Government

Prepare for your  
test with ...

drive.govt.nz